

PLAN SHOWING THE PROPOSED ADDITIONS TO THE EXISTING BUILDING AT NO. 15, PONNAN KENARU STREET, VILLIVAKKAM, MADRAS - DIVISION NO. 32. PATTA NO. 2137. BLOCK NO. 2 OF MALLIGALCHERI.

SPECIFICATIONS

FOUNDATION SHALL BE C.C. 1:4:8 & IT SHALL BE 8" MIN. C.M. 1:4. FLOORING SHALL BE C.C. 1:2:4 OVER 75mm THICK L.M. WITH MOSAIC. SUPER STRUCTURE SHALL BE BUILT IN C.M. 1:1:6 & IT SHALL BE PLASTERED WITH CEMENT ROOF SHALL BE R.C.C. 1:2:4 100mm THICK & 75mm THICK WEATHERING COURSE SHALL BE PROVIDED OVER THE TOP OF THE ROOF.

Planning Permit No. **A 1528/90**

APPROVED

SUBJECT TO THE CONDITIONS

THIS OFFICE LETTER No. **A 116354/89** DATED **26/04/90**

FOR MEMBER SECRETARY
MADRAS METROPOLITAN DEVELOPMENT AUTHORITY
MADRAS 600 008

- JOINERY DETAILS 26/4/90
- REFERENCE
- D₁ - DOOR 3'3" x 7'3"
 - O₁ - OPENING - 4'0" x 6'
 - D₂ - DOOR - 3'0" x 6'
 - W₁ - WINDOW - 3'3" x 4'0"
 - W₂ - WINDOW - 3'3" x 7'6"
- BOUNDARY
EXISTING

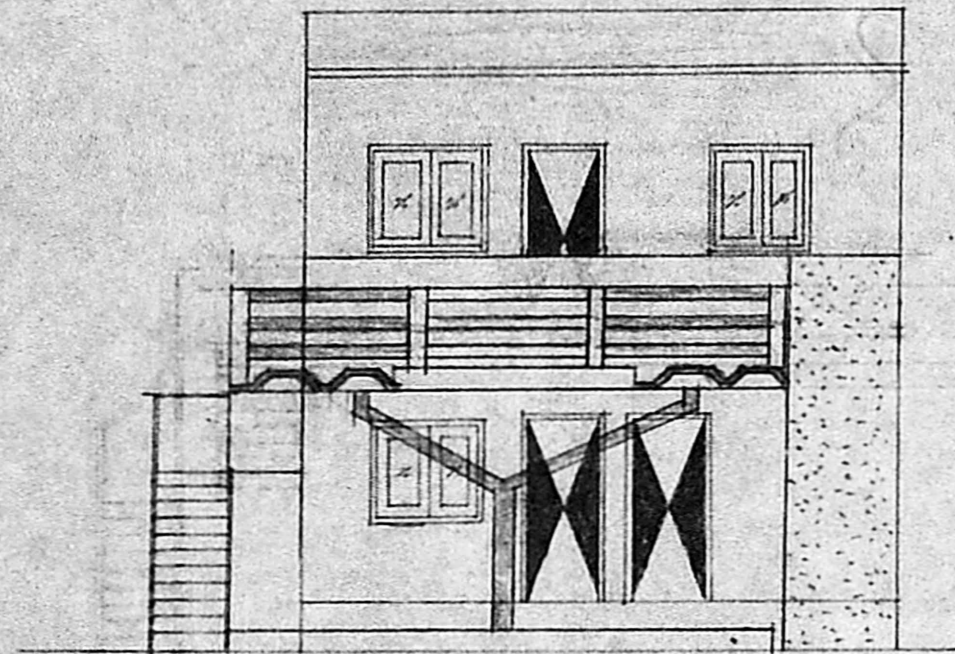

ELEVATION

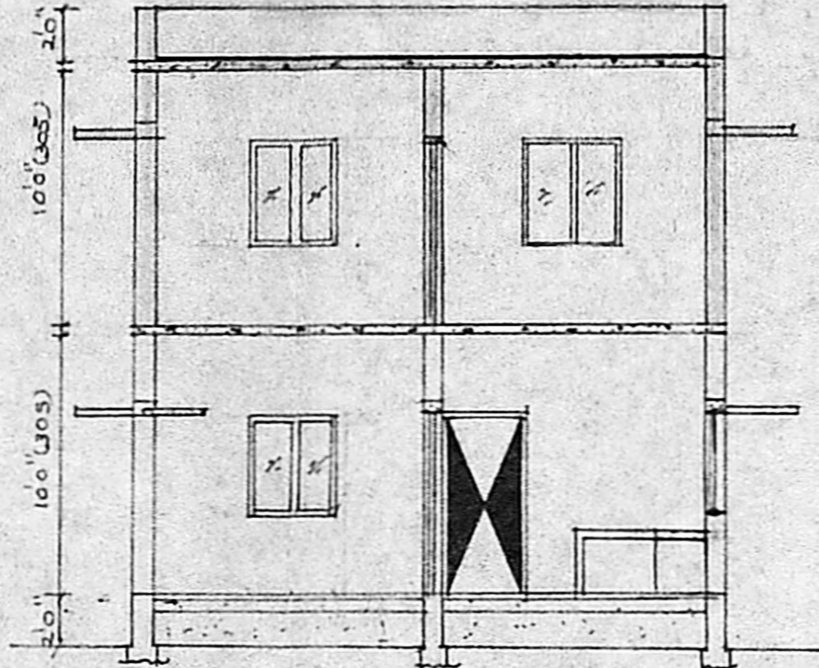

SECTION ON-AA

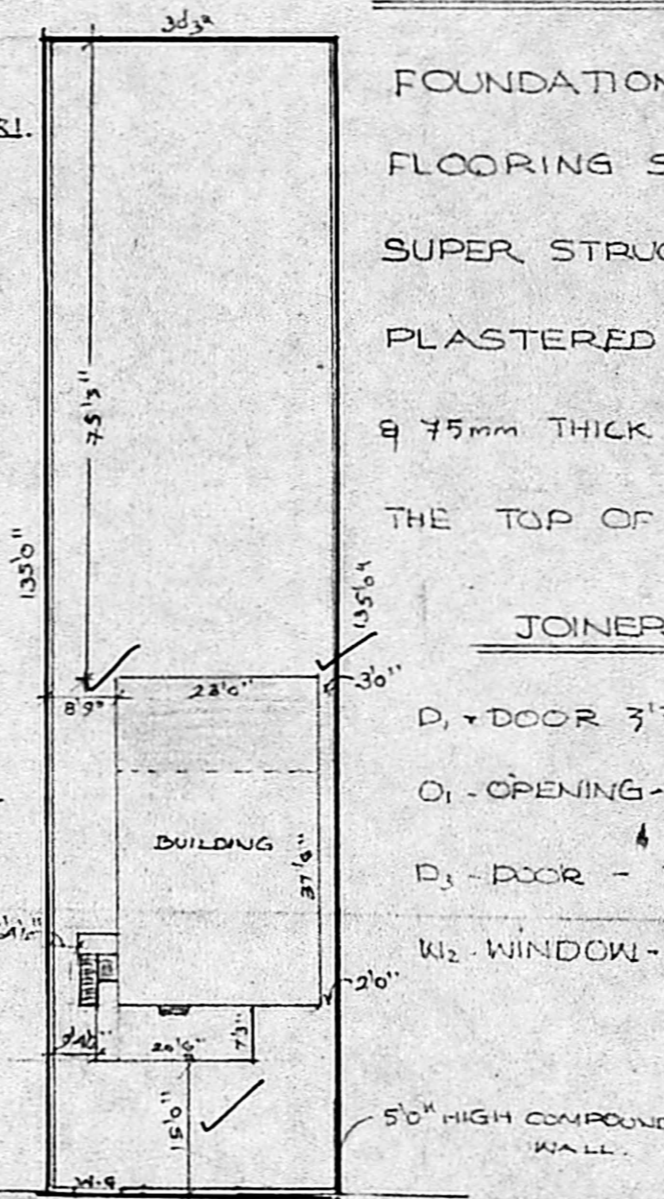

SITE PLAN

SCALE: 1" = 33'0"

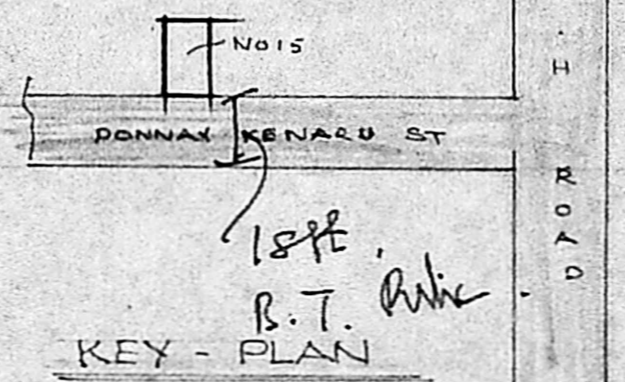

KEY - PLAN

NOT TO SCALE

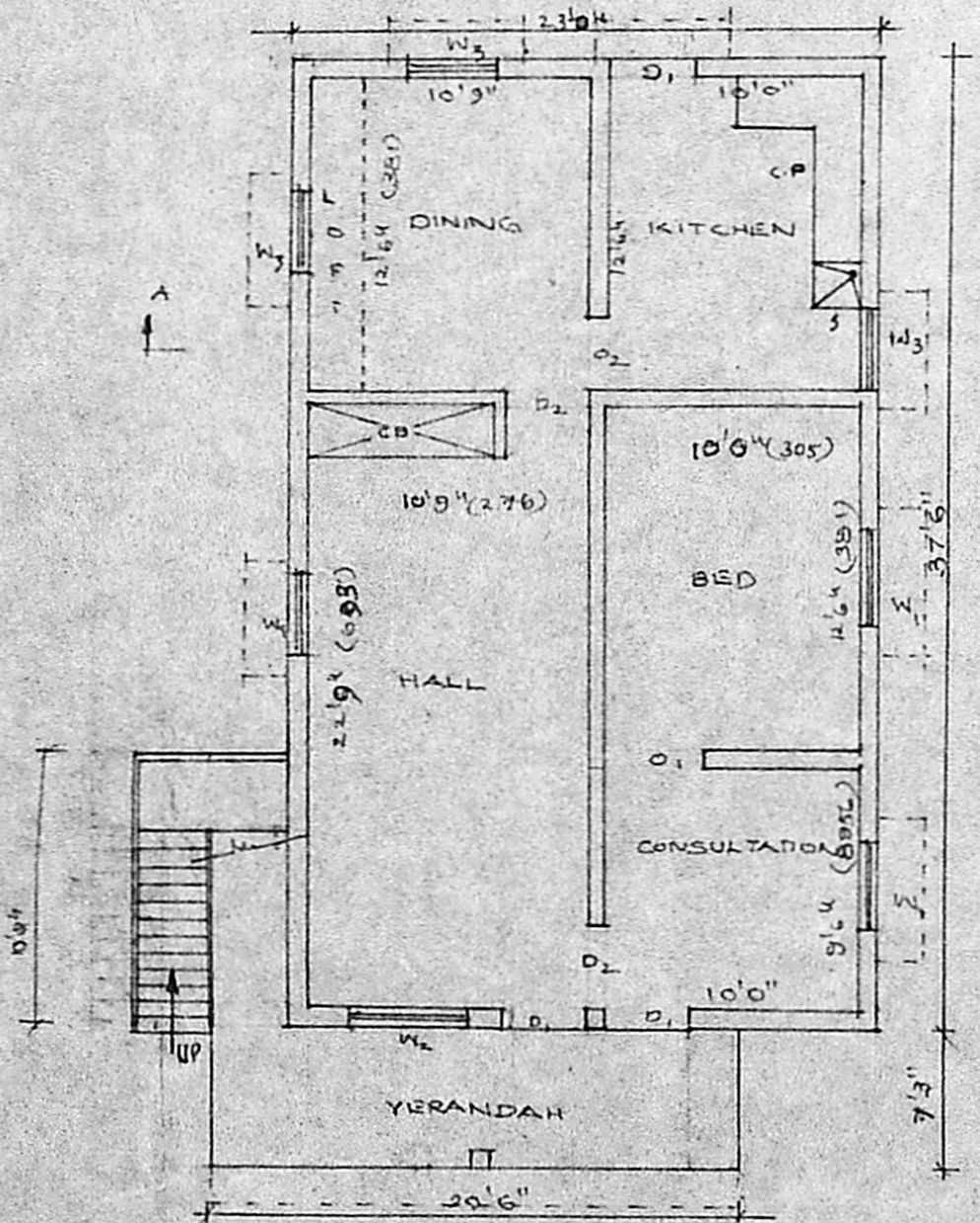

GROUND FLOOR PLAN

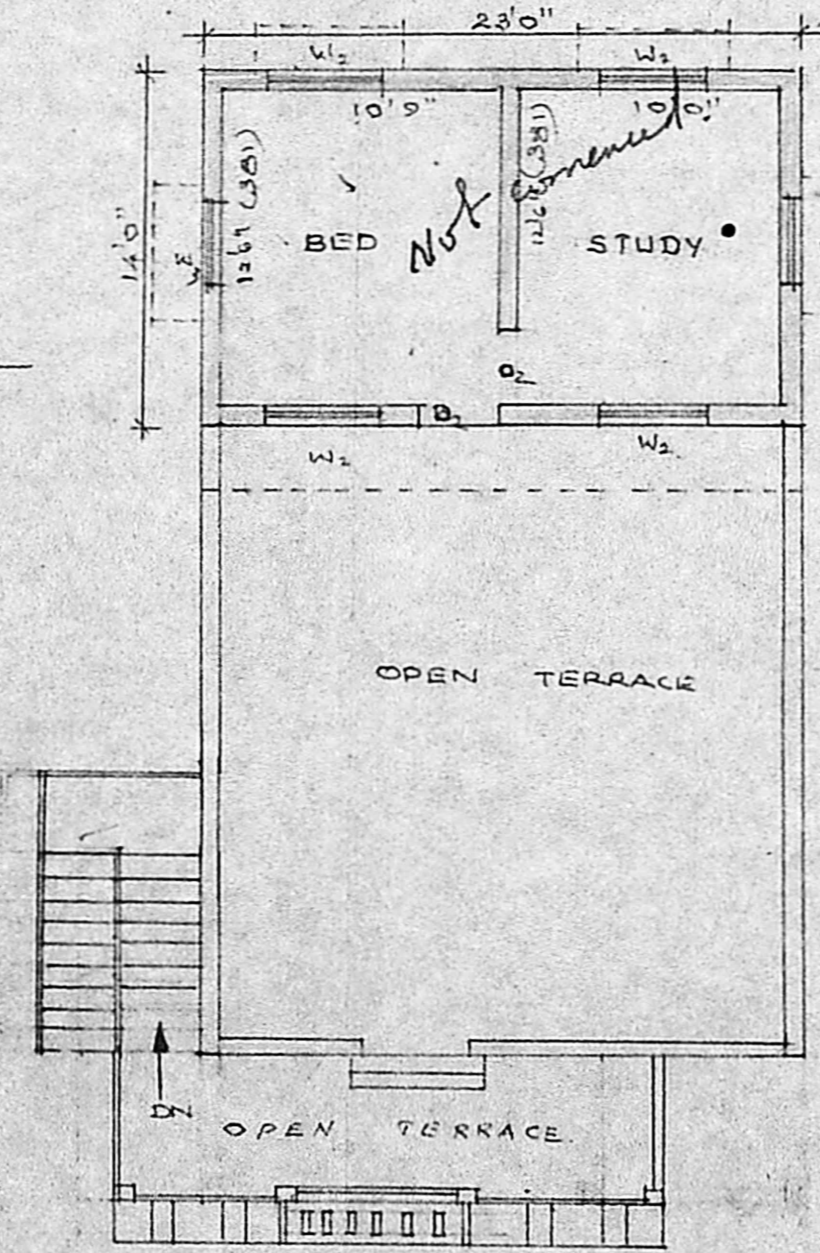

FIRST FLOOR PLAN

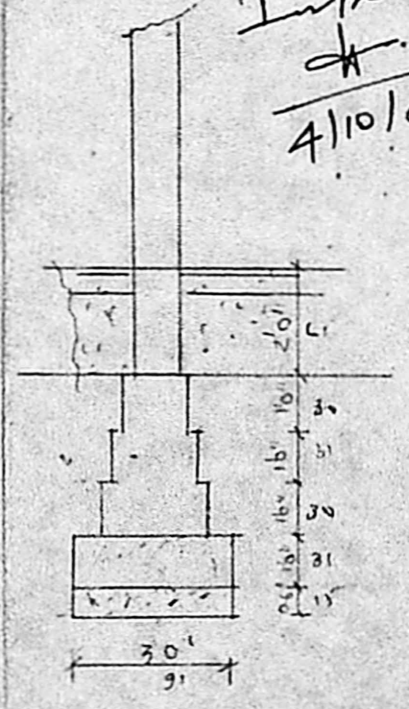

FOUNDATION DETAILS

SCALE: 1" = 4'0"

SECTION OF COMPOUND WALL

WALL

Inspection plan.
4/11/89

Area of land: 480 m²

M. Srinivasalu

V. SRINIVASALU, L.C.E.
Asst. Executive Engineer (Retd)
Consulting Civil Engineer,
REGD. No. 270.
CLASS I LICENSED SURVEYOR
CORPORATION OF MADRAS
No. 60, Valluvar Road,
ARUMBAKKAM, MADRAS-10